

S.No	MACHINE NAME	Qty	H.P
1.	POWER PRESS	1	1.5
2.	POWER PRESS	1	1.0
3.	DRAWING	1	1.0
4.	GRINDER	1	0.5
5.	LAMP	1	1.0
	TOTAL H.P.		5.0

AREA PARTICULARS	Sq. M	Sq. Ft
1. AREA OF PLOT	2252.20	24250
2. EXG. COITAGE INDUSTRY AREA IN G.F. (ENGRAVING ON METALS WITH 5HP)	288.06	3100
3. EXG. DWELLING HOUSE IN G.F.	281.32	3029
4. EXG. DWELLING HOUSE IN F.F.	243.26	2626
5. EXG. HEAD ROOM	89.07	958
6. PRO. DWELLING HOUSE IN G.F.	157.35	1694
7. PRO. HALL, BEDS & TOILETS IN F.F.	127.56	1373
8. PRO. HEAD ROOM	12.50	135
9. TOTAL EXG. AREA	849.31	9077
10. TOTAL PRO. AREA	295.41	3180
11. TOTAL EXG. & PRO. AREA	1138.72	12257
12. VACANT SPACE	1526.17	16427

PLAN SHOWING THE PROPOSED ADDITIONS TO THE EXISTING BUILDING IN T.S.No:129, BLOCK No: 4 OF VENKATAPURAM VILLAGE AT PLOT No: 4, DOOR No: 9, SOUTH AVENUE ROAD, SPINAGAR COLONY, SAIDAPET, MADRAS- 60015. CORPN. DIVN. No: 139.

NOTE: (i) SANCTIONED EXG. PLAN BA/PERMIT No:1528/55 Dt. 17-11-55 AND
 (ii) EXG. SANCTIONED PLAN BA/PERMIT No: 2840/43 Dt. 8-8-63.

SCALE: 1:100 (1"=8'-0")

SHEET - 1
 (Mrs BHATAN KAUR)
 (GITAL SINGH)
 (PARAMTEETH SINGH)
 (OWNERS)

T. G. KRISHNAMURTHY RAO,
 Civil Engineer,
 Class I Licensed Surveyor No. 370,
 CORPORATION OF MADRAS,
 6-10, SANNATH AVENUE,
 1112, LAKE VIEW ROAD,
 WEST MANDALAM, MADRAS-600 033.
 LICENSED SURVEYOR

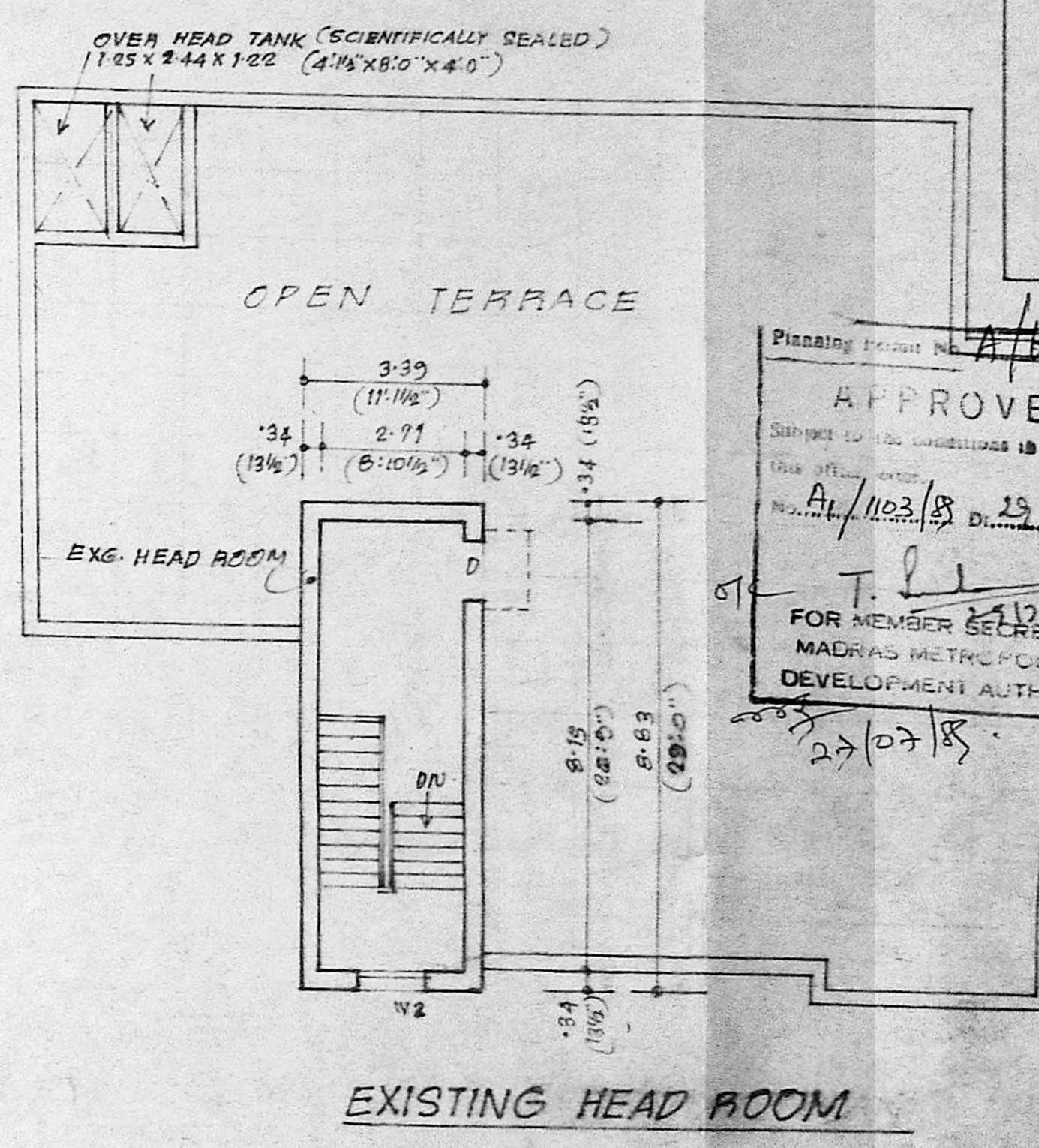

APPROVED
 FOR MEMBER SECRETARY
 MADRAS METRO-CITY PLAN
 DEVELOPMENT AUTHORITY
 27/07/88

NOTE: 1. ALL DIMENSIONS ARE IN METRES
 2. FOR ELEVATION, SECTION & OTHER DETAILS SEE SHEET No. 6.